

# CERTIFICATE OF LOCATION OF GOVERNMENT CORNER

County of Anoka

State of Minnesota

**JS SH** Northeast Corner of Sec. 19 Township 32 Range 23

**5-24-11**

**T/T** I hereby certify that on the 21st day of December, 1962, I found the described corner which was evidenced by area resurvey

**SET C.I.M. + RETIED NEW POSITION OF C.I.**

and I further certify that to perpetuate the location of said corner, I did, at the exact location thereof, place a permanent marker consisting of a cast iron monument

which reference or witness monuments are located in the manner following:

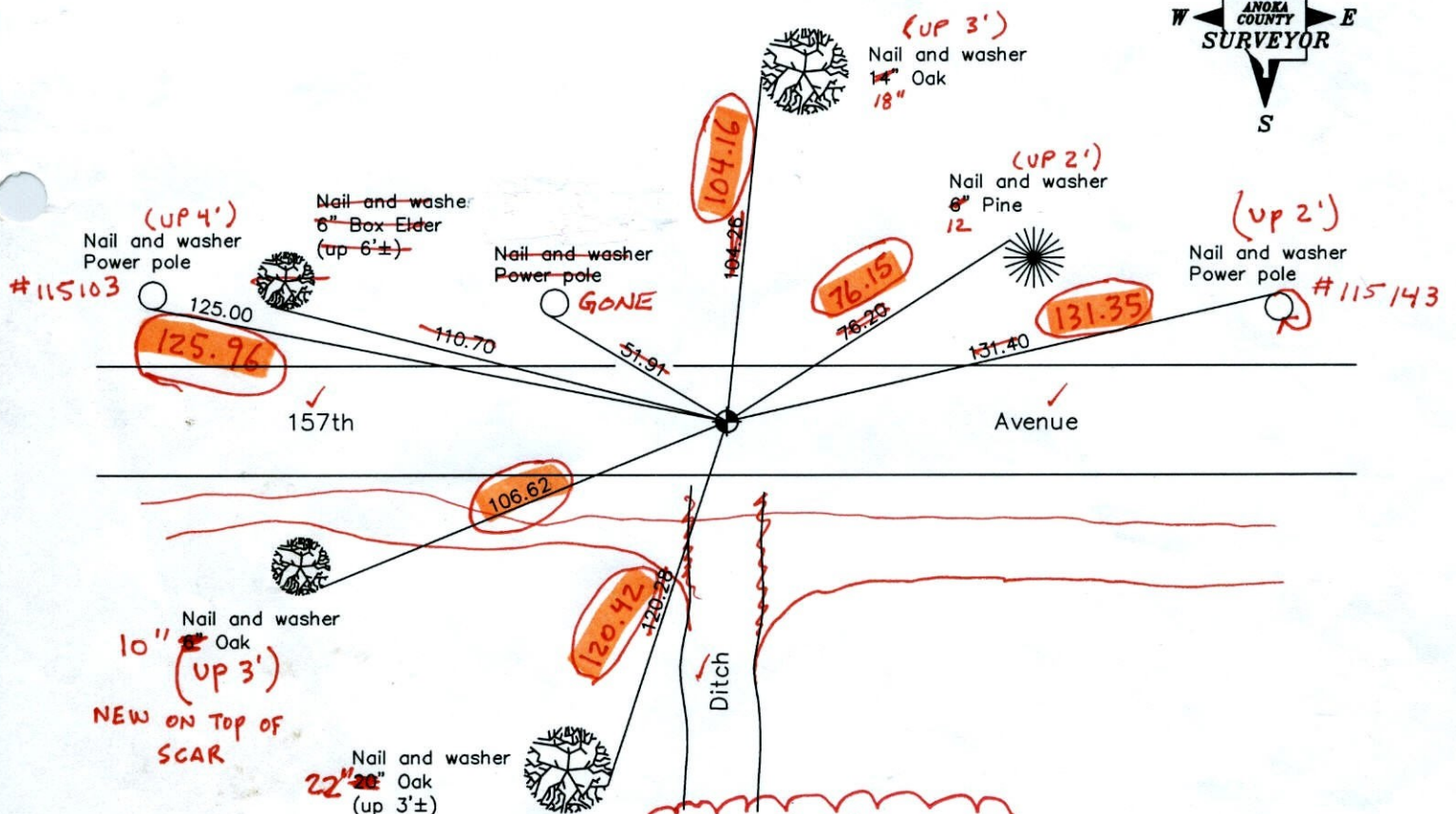
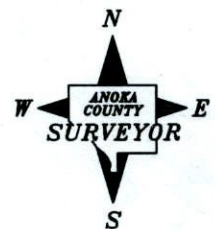

BK-SS (VRS) 5-24-11  
 N. 180180.2823  
 E. 505490.5718  
 N.A.D. 1983 Coordinates  
 (1996 adjustment)

Revised date

8/01/96
1/02/02

**BK-SS**  
**4-25-11**

County Project Coordinates
Northing <u>180180.2913</u>
Easting <u>505490.5947</u>

State Plane Coordinates
Y _____
X _____

Date 1/02/02



# CERTIFICATE OF LOCATION OF GOVERNMENT CORNER

County of Anoka

State of Minnesota

NORTHEAST Corner of Sec. 19 Township 32 Range 23

I hereby certify that on the 21 day of DEC., 1962, I found the described corner which was evidenced by AREA RESURVEY

and I further certify that to perpetuate the location of said corner, I did, at the exact location thereof, place a permanent marker consisting of CAST IRON MON.

which reference or witness monuments are located in the manner following:

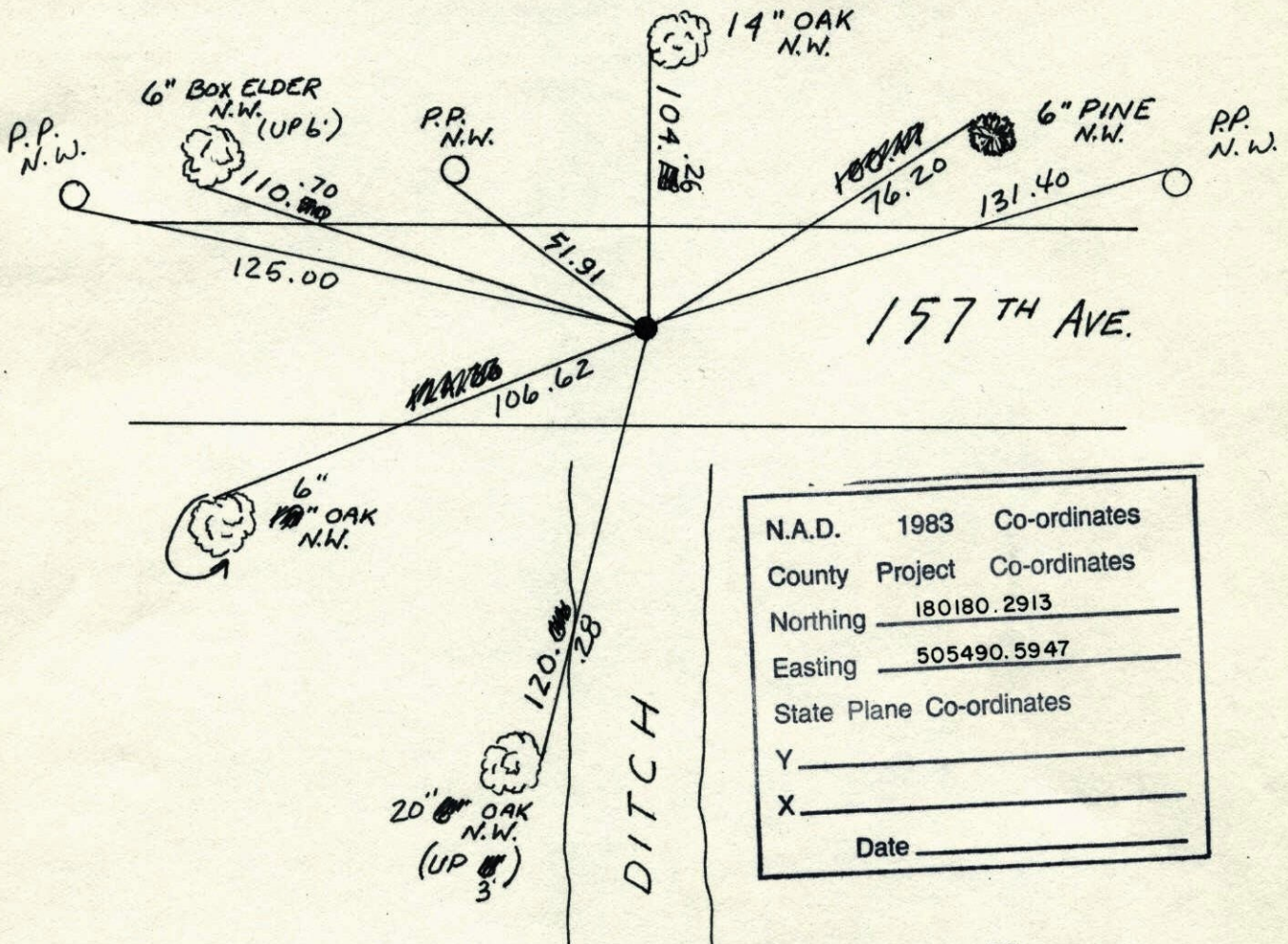

N.A.D.	1983	Co-ordinates
County	Project	Co-ordinates
Northing		<u>180180.2913</u>
Easting		<u>505490.5947</u>
State Plane Co-ordinates		
Y		_____
X		_____
Date _____		

Revised date	Revised date	Revised date
<u>11-27-91</u>		
<u>8-1-96</u>		
<u>1-2-02</u>		

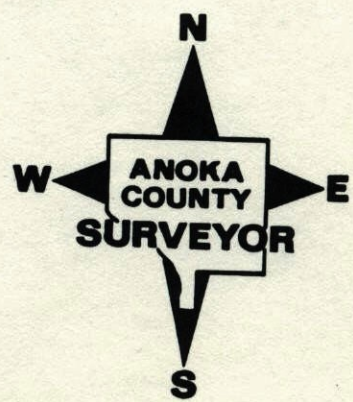



NE COR. SEC. 19 T32 R23

RESET CAST IRON AFTER CONSTRUCTION

E.I. FLUSH PKs 2.00 N. + 2.00 E.

3 35°  
10-10-85  
H. LARSON  
B. GUETZKO  
H. GRAMS

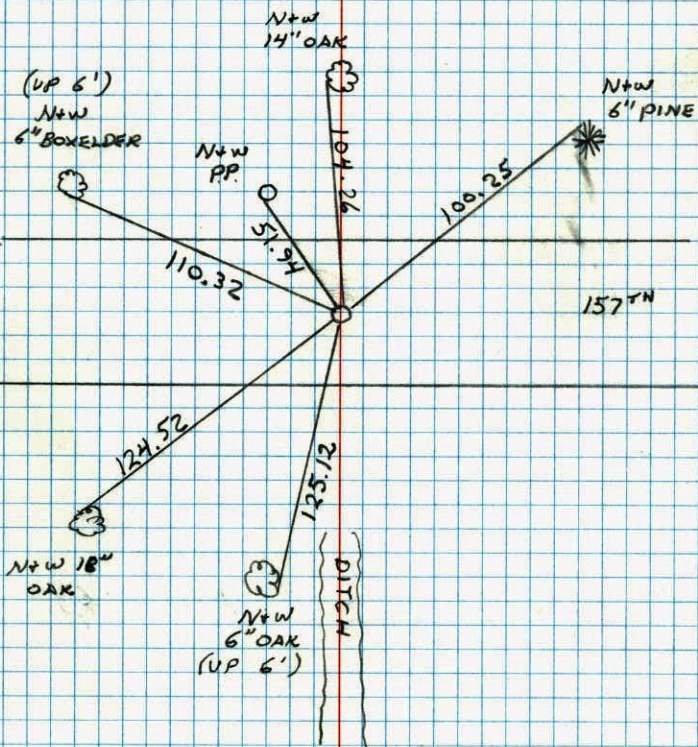

SET P.K.

NE CORNER SECTION 19 T32 R23

TOOK ADDITIONAL TIES FOR CONSTRUCTION,  
REMOVED

H. LARSON  
B. GUETZKO  
T. RIEMENSNIER  
6-18-85  
3 60°

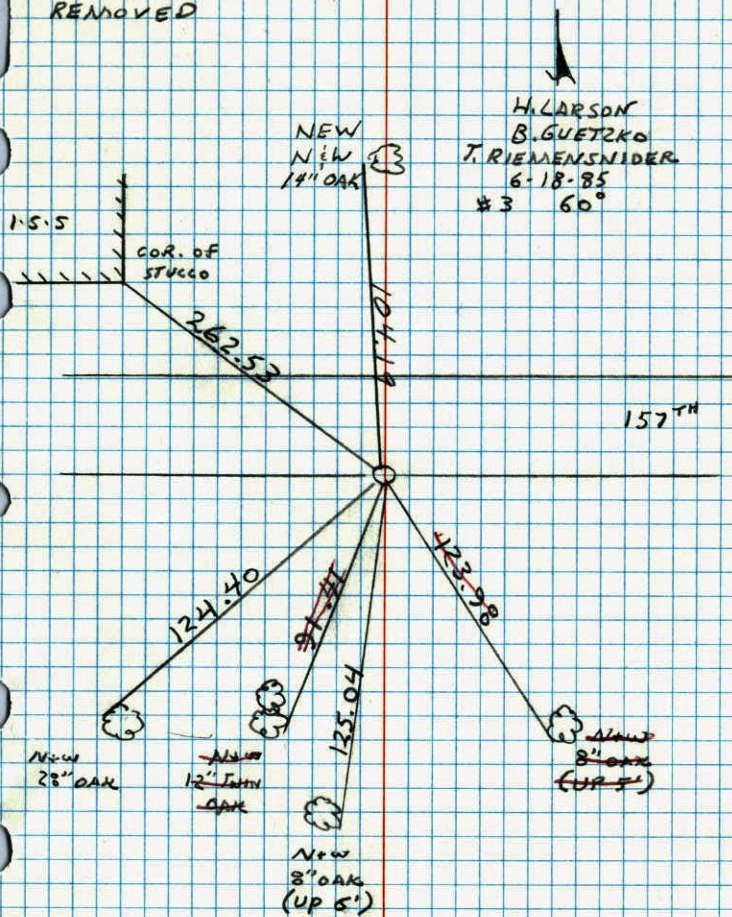



N.E. COR. SEC. 19, T 32, R 23

RESET CAST IRON MONUMENT

DOWN .4'

Nov. 3, 1966

28°

REPLACED BROKEN CAST IRON

H. LARSON  
D. POTTER

Tie Check  
June 2, 1971

4-7-81  
H. LARSON  
B. GUETZKO  
D. NAGLAK

R. Brien  
J. Boettcher

NEW T.P.

NEW 8" OAK

104.19

53.03

TOWN ROAD (DIRT)

C.I.

98.72

NEW 15" TWIN OAK

New NEW 13" OAK

13" Oak

New Nail + Washer

SEE NEW TIES

Tie Check  
June 10, 1975  
D. Dahl  
B. Sannerud  
G. Adams

Tie Check  
June 13, 1978  
D. Dahl  
B. Stephens  
M. Hissnow

Tie Check  
June 26, 1984  
R. Barnett  
D. Ross  
B. Lips

TEMPERATURE CORRECTED AND HORIZONTALLY TAPED MEASUREMENTS

ROLAND W. ANDERSON  
COUNTY SURVEYOR  
ANOKA COUNTY, MINNESOTA

N.E. COR. SEC. 19, T 32, R 23

RESET CAST IRON MONUMENT

DOWN .4'

Nov. 3, 1966

28°

H. LARSON  
D. POTTER

C.I. broken off.  
Reset new C.I. Mon.  
down 0.6'

NEW 8" OAK

NEW T.P.

104.19

53.01

TOWN ROAD (DIRT)

15'±

C.I.

98.72

NEW 15" TWIN OAK

NEW 13" OAK

NEW 10" TWIN OAK

13" Oak

NEW 8" OAK

6/30/70

#10-90°

D. Powell  
R. Brien  
W. Westlander

TEMPERATURE CORRECTED AND HORIZONTALLY TAPED MEASUREMENTS

ROLAND W. ANDERSON  
COUNTY SURVEYOR  
ANOKA COUNTY, MINNESOTA

Cast Iron Gone



N.E. Cor Sec. 19 T32 R23  
 Took additional Ties For construction

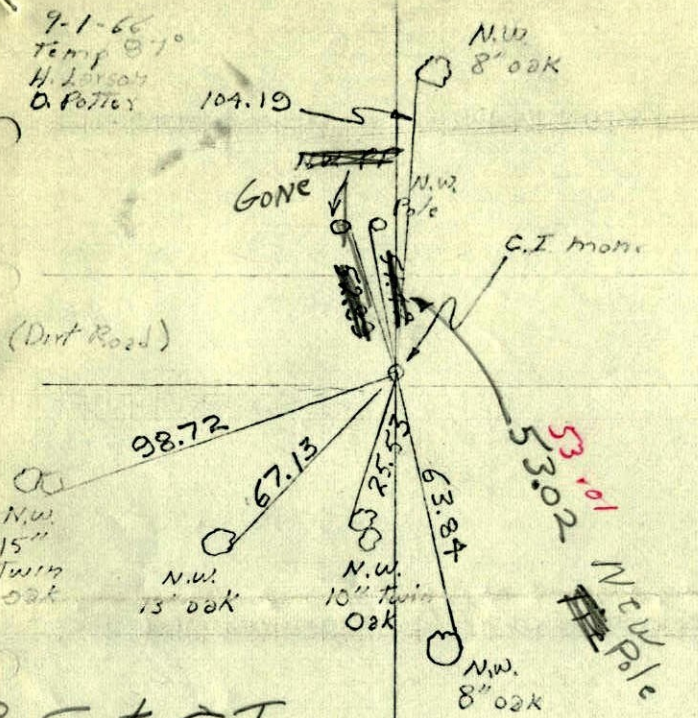

Reset C.I.  
 MON.  
 NOV. 3-1966  
 H. Larson  
 Q. Potter (280)  
 DOWN .4'

N.E. Cor Sec. 19 T32 R23  
 Took additional Ties For construction

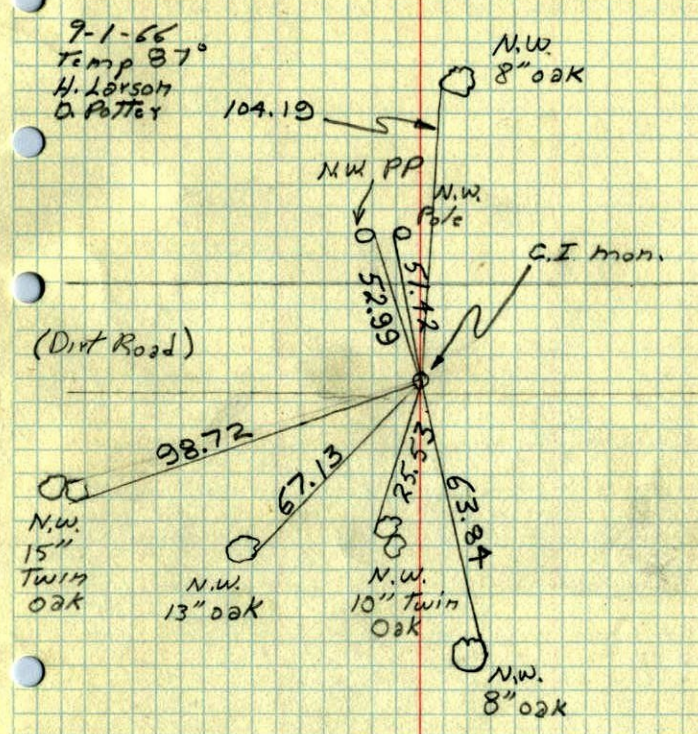

ROLAND W. ANDERSON  
 COUNTY SURVEYOR  
 ANOKA COUNTY, MINNESOTA  
 TEMPERATURE CORRECTED  
 AND HORIZONTALLY  
 TAPED MEASUREMENTS

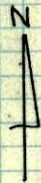

NE Cor. Sec. 19, T32, R23

Set 3/4" Iron Pipe From Resurvey  
Replaced with C.I. Mon. 18 Apr. 63 down 1/2'

21 Dec. 62

J. Oliver  
M.D. Anderson

Retie 7/20/64

M.D. Anderson  
R. CarlsonNail and Washer  
in T.P.'s

Town Road (Dirt)

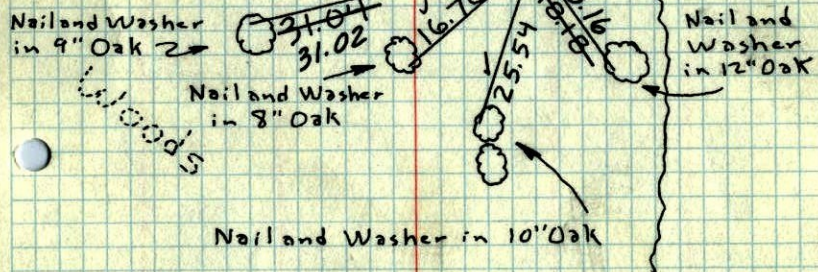
TEMPERATURE CORRECTED  
AND HORIZONTALLY  
TAPED MEASUREMENTSTie Check  
Aug. 8, 1966  
H. Larson  
R. SmithROLAND W. ANDERSON  
COUNTY SURVEYOR  
ANOKA COUNTY, MINNESOTA

NE Cor. Sec. 19, T32, R23

Set 3/4" Iron Pipe From Resurvey

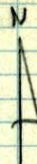

21 Dec. 62

25°

J. Oliver  
M.D. AndersonN4win  
T.P.

Town Road (Dirt)

